



Glebe St, KAHIBAH

- site appropriate for multiple stalls
- site appropriate for fundraising
- requires property owners consent.

Street Stalls Location Map – Kahibah – Main St Shops



Generated by: LakeMaps
Date: 28-Mar-22



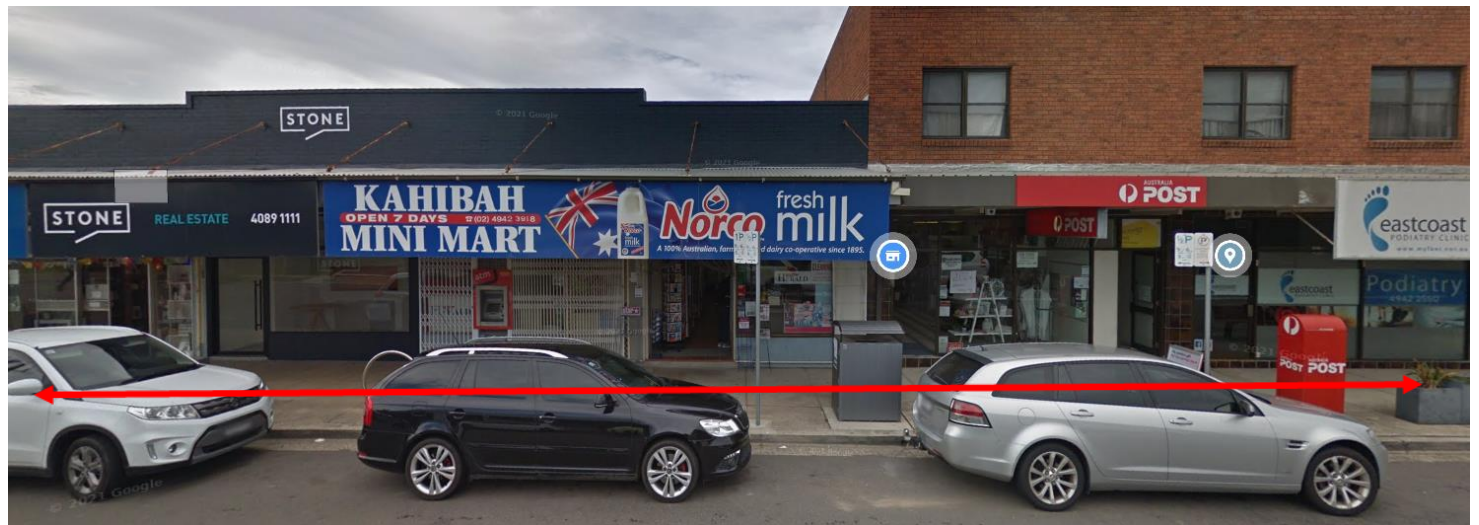

Please set up your stall along the red line indicated above;

- The stall shall not exceed 1.8m x 0.9m in horizontal surface measurements and should be placed in position so as not to cause obstruction to pedestrian or vehicular traffic, and shall be placed as near as possible to the property boundary.
- Must be located no closer than 600mm to the back of the kerb.
- A 2.0-metre-wide unobstructed section of footpath can be maintained at all times from the building façade, adjacent shops or buildings.
- Does not hinder the passage of pedestrians or vehicles or create a nuisance or objectionable noise.
- For multiple-stall sites, a minimum of 100 meters is maintained between each stall.

Additional for fundraising stalls:

- Must not be within 5 metres of a bus stop, pedestrian crossing, taxi stand or intersection.
- Must not occur in any area adjacent to an educational establishment or place of public worship or in any park or reserve.

Street Stalls Location Map – Kahibah – Main St Shops



Generated by: [LakeMaps](#)
Date: 28-Mar-22

