

SECTION A-A

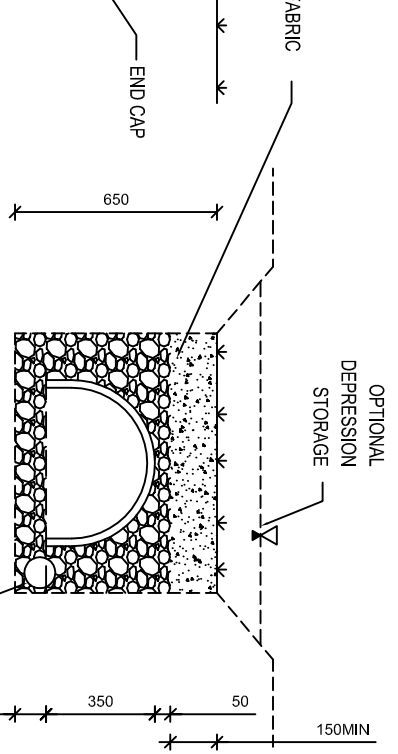

SECTION B-B

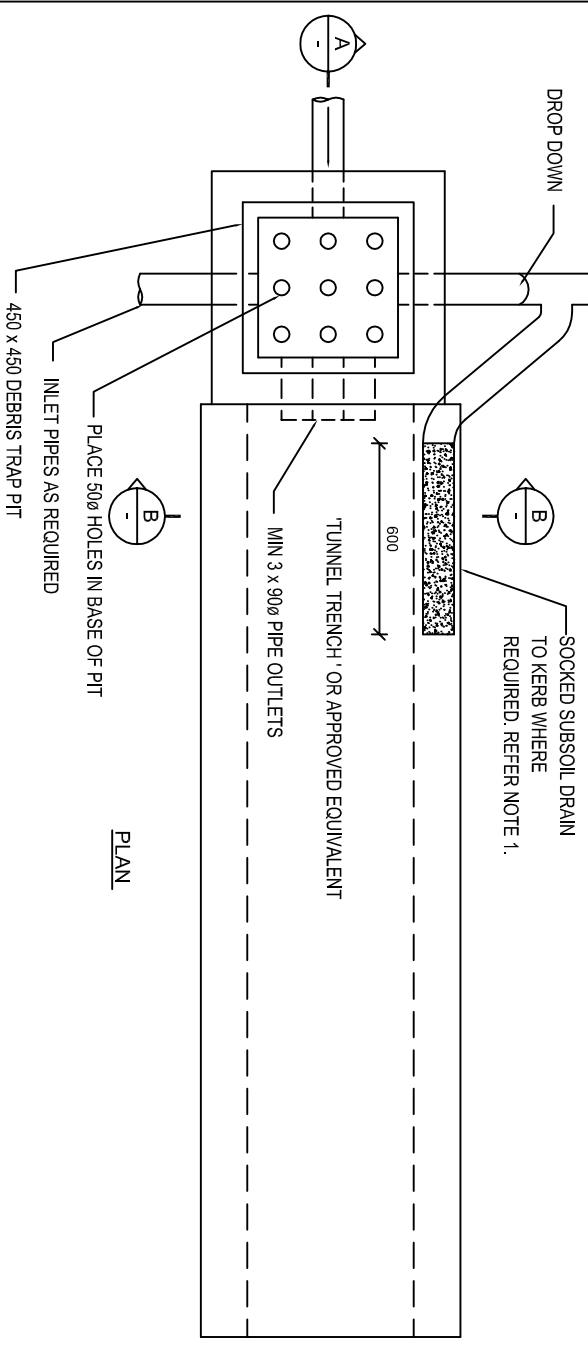

PLAN

NOTES:

1. TRENCHING SHALL BE CLEAR OF STRUCTURAL FOUNDATIONS AND PROPERTY BOUNDARIES WITHIN THE RANGE OF 1m (min) IN CLEAN SAND & 3m (min) IN CLAY PROVIDED SOCKED SUBSOIL DRAINAGE IS INSTALLED TO DRAIN THE TRENCH, IN CLAY SOIL, REFER TO AUSTRALIAN RUNOFF QUALITY SECTION 11.
2. THE TRENCHING SHALL BE PLACED LEVEL, WHERE POSSIBLE & ALONG THE CONTOUR OF THE LAND. DEPTH MAY BE VARIED TO SUIT.
3. THE TRENCHING SHALL BE PLACED DOWNHILL OF BUILDINGS AND TO ACHIEVE MAXIMUM AREA, SLOPING AWAY FROM THE TRENCH, FOR DISPERSAL OF WATER.
4. THE DISPERSAL AREA SHOULD BE CHOSEN TO AVOID OVERFLOW TOWARD A BUILDING OR ONTO ADJOINING PROPERTIES.
5. IT IS THE OWNERS RESPONSIBILITY TO REGULARLY CLEAN THE PIT & MAINTAIN THE SYSTEM.

VERSION	DATE	COMMENTS
01	19/10/11	ORIGINAL ISSUE

WORK TO FIGURED DIMENSIONS - DO NOT SCALE. DO NOT RELY ON THESE STANDARD DRAWINGS AS THE EQUIVALENT OF, OR SUBSTITUTE FOR, PROJECT-SPECIFIC DESIGN & ASSESSMENT BY A QUALIFIED PROFESSIONAL.



126-138 MAIN ROAD
SPEERS POINT
PHONE (02)4921 0333
www.lakemac.com.au

SHEET:	1 OF 1	DRAWING NO.	EGSD-407	VERSION:	01
DRAWING TITLE		ONSITE STORM WATER DISPOSAL TRENCH			